

# Walter Automation Demo

Peter Liepa CSR

Sophia Antipolis 7th October 2009

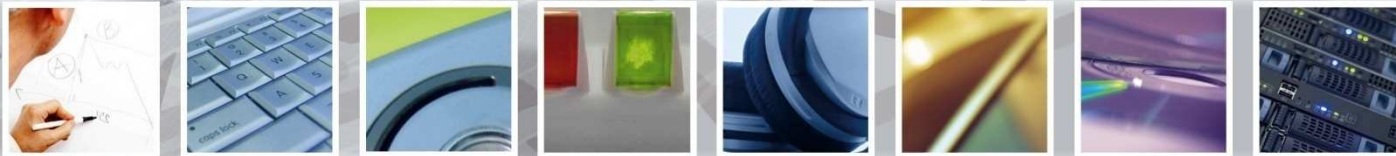

# Contents

- ✓ Walter
- ✓ Solution
- ✓ Implementation
- ✓ AT4 wireless Test Manager
- ✓ Demonstration

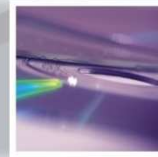
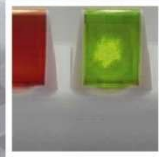

Walter

- ✓ Work Package 5 Networked Laboratory Integration And Validation
- ✓ 5.3 Software Integration – “Software able to manage, orchestrate and control all elements within the testbed”

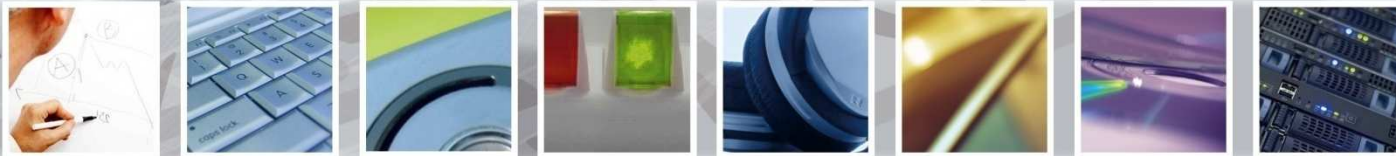

# Walter

- ✓ Problem:  
MAC tests are very manual, time consuming and prone to operator error.
- ✓ Solution:  
One s/w utility to control the test system.  
A defined abstraction layer enabling different components to be used.  
Ability to define campaigns and produce summaries.

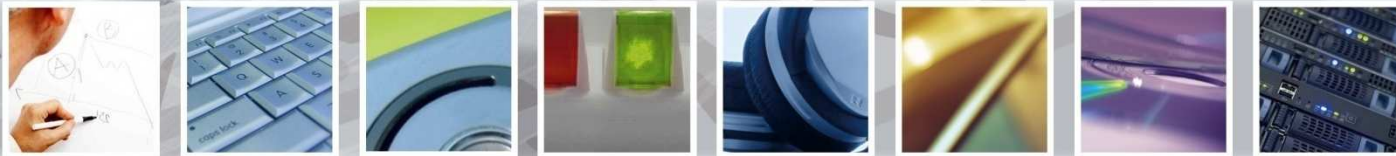

# Solution

✓ Solution : Abstraction Layer

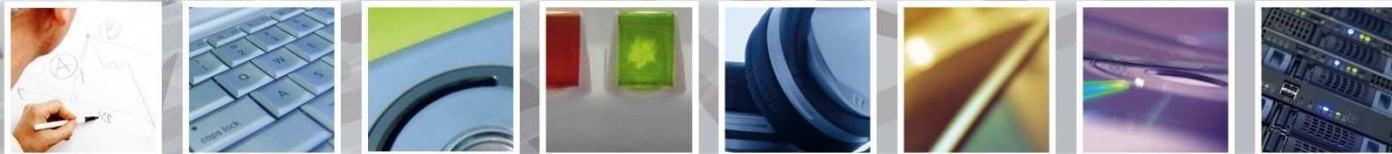
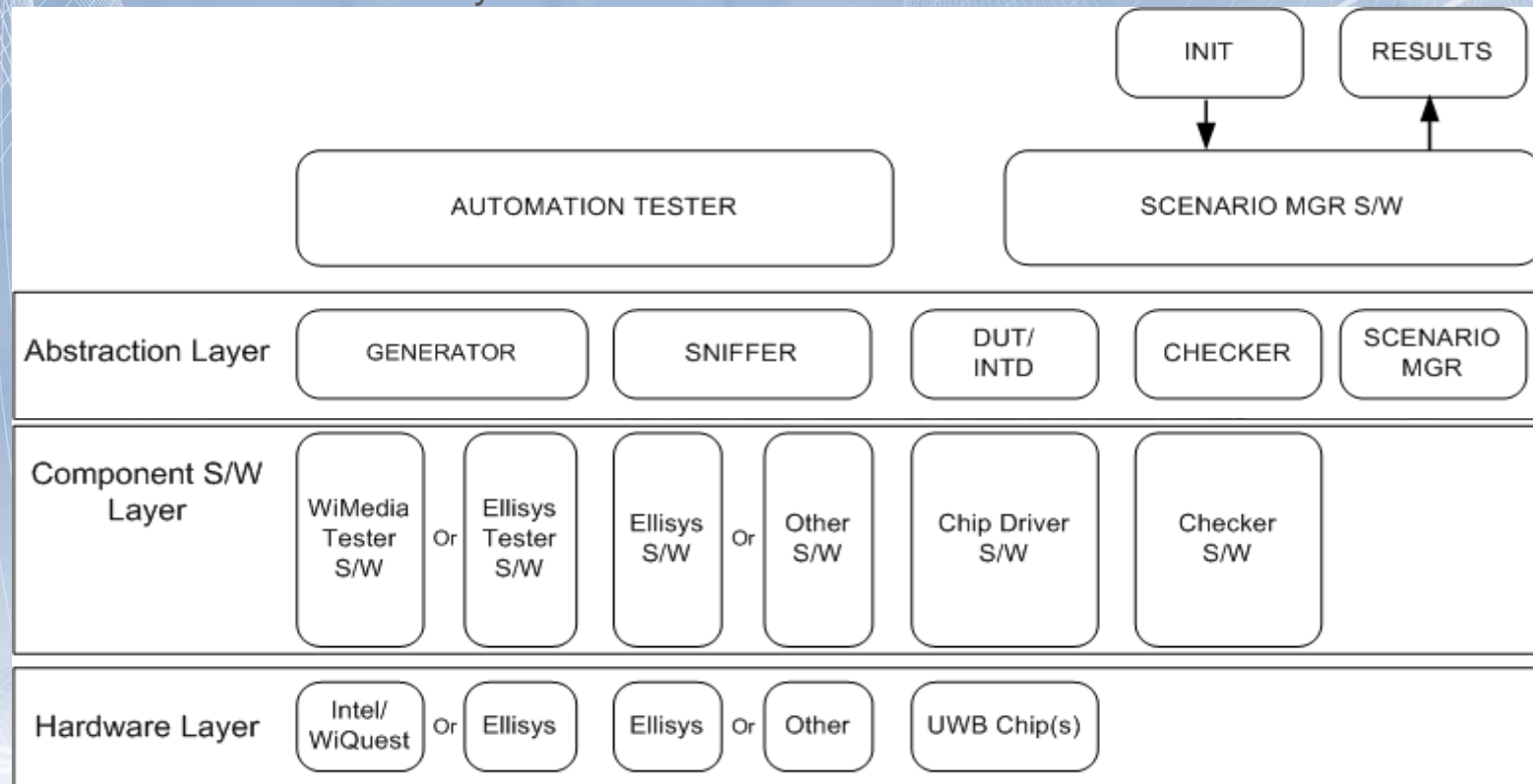

walter<sup>®</sup>

# CSR Implementation

Implementation with CSR Scenario Manager

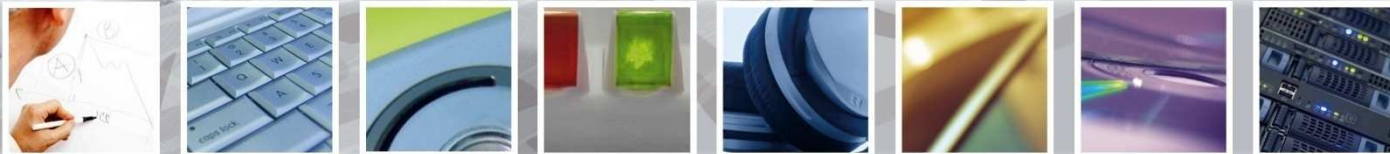
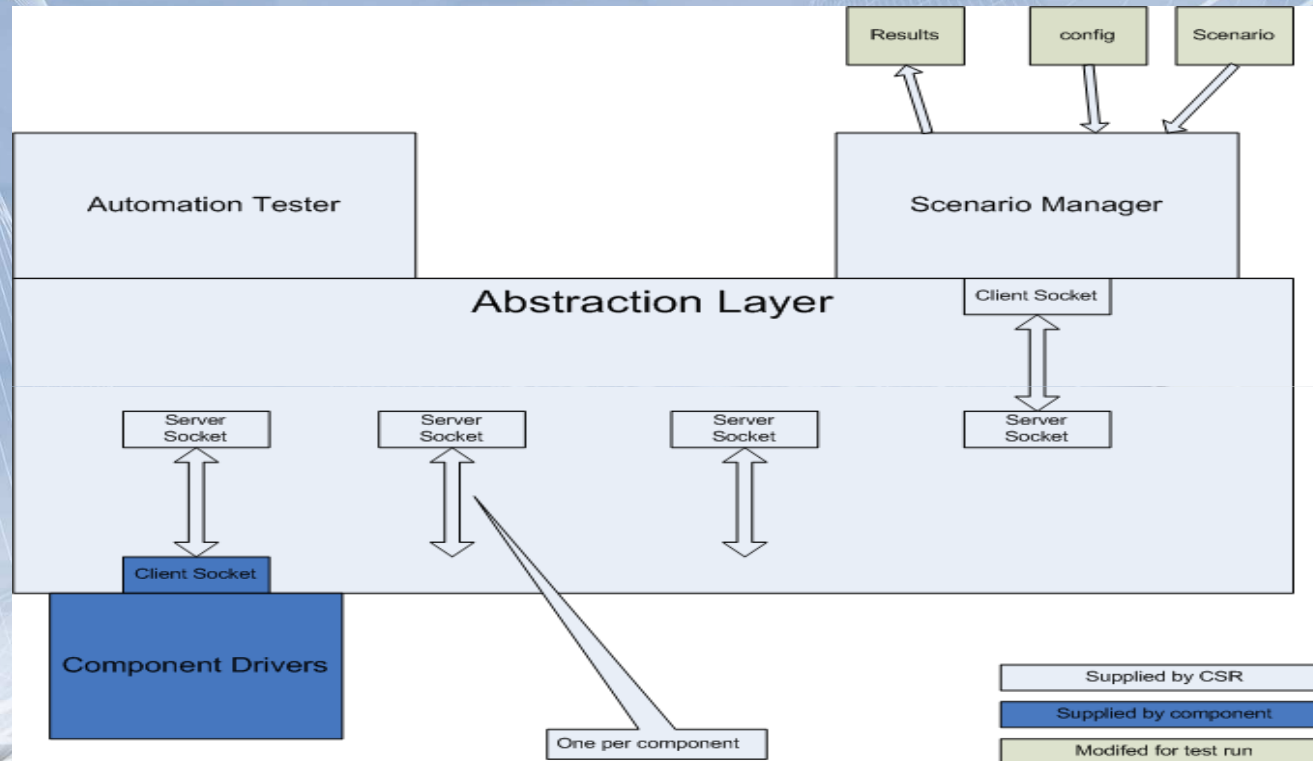

walter

# AT4 Test Manager Implementation

✓ Implementation with AT4 Test Manager

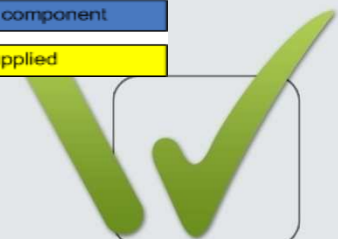
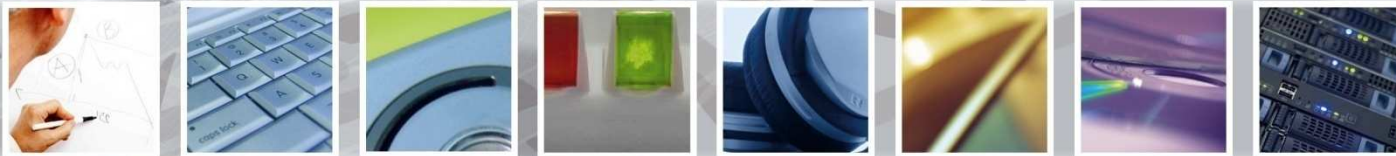
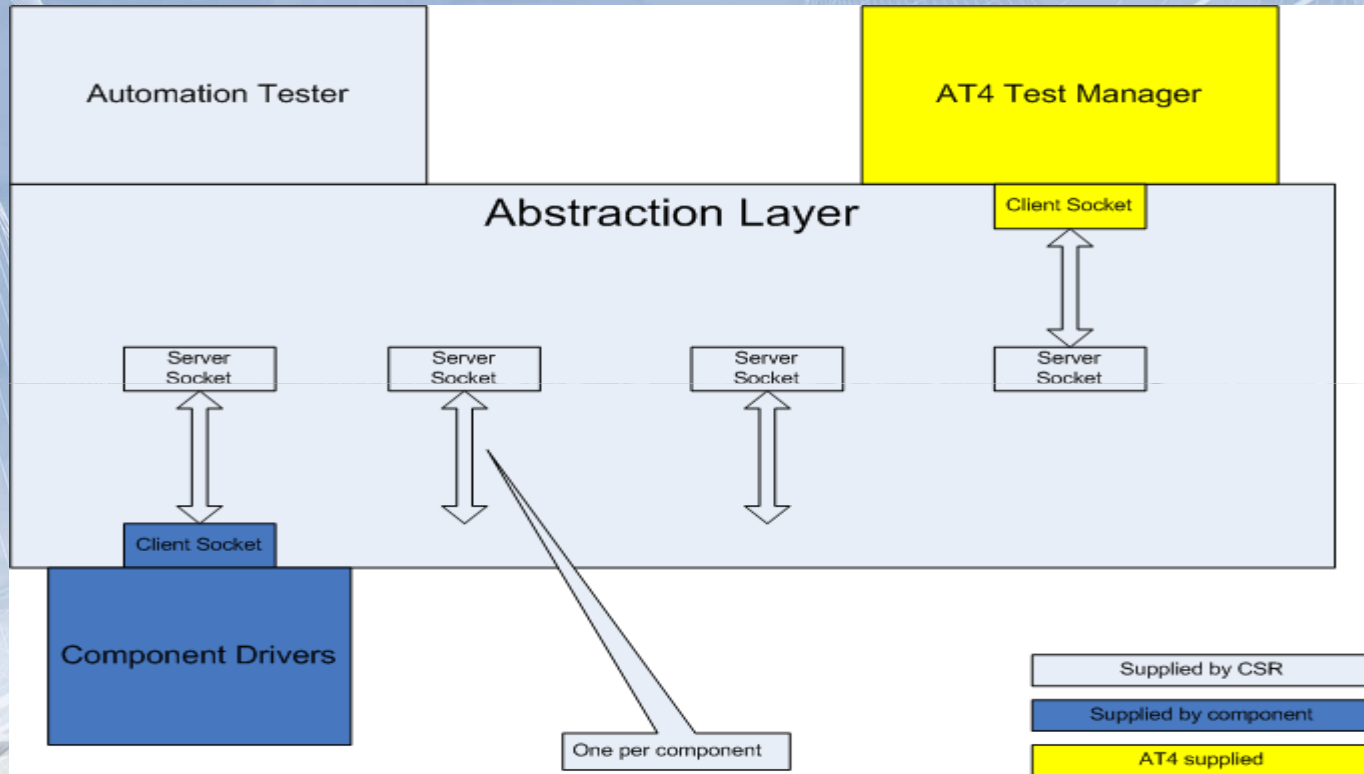

walter<sup>®</sup>

# Test Manager for WALTER MAC Automation Tester

Manuel García Fuertes (AT4 wireless)  
Sophia Antipolis (Nice, France)  
2009-10-07

# Overview

- ✓ Test Manager is the **user interface and project management tool** developed by AT4 wireless to be used with its test systems (BT, WiMAX, GSM/UMTS, RFID, etc.)
- ✓ It assists test operators during the test campaign, from the **project definition** to the **test report generation**
- ✓ The current version (2.0.60.67) **compiles all improvements suggested by customers**

**TestManager 2.0**

walter<sup>®</sup>

# Key features

- ✓ Controls different technologies installed in the test platform. A single PC can control several test systems

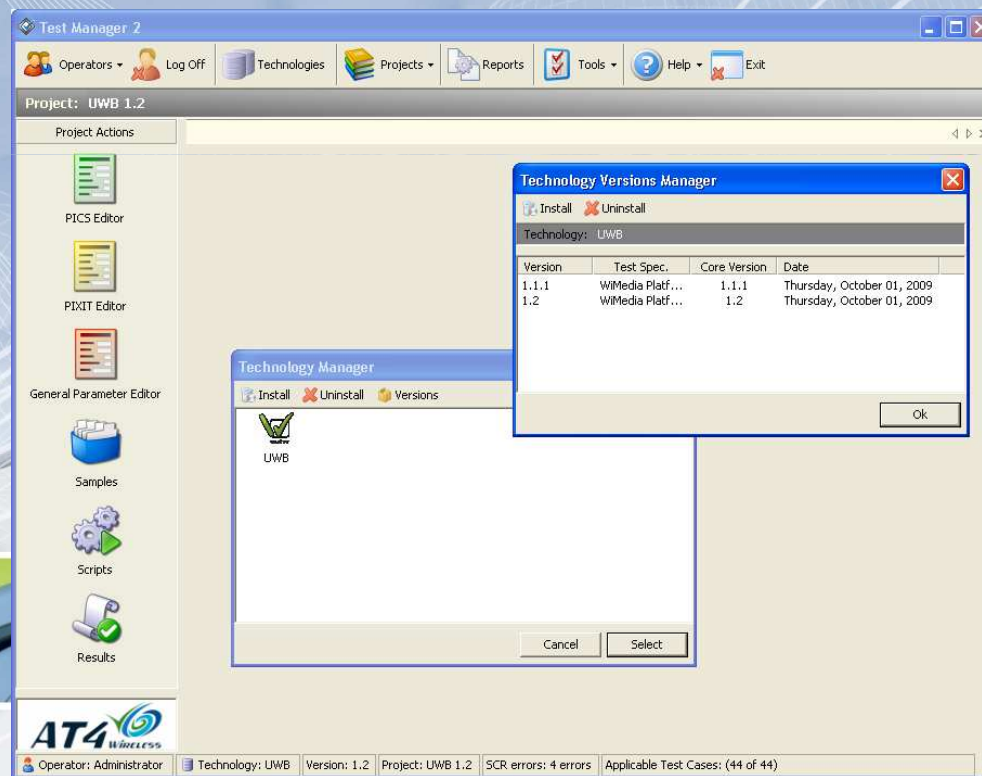

# Key features

## ✓ Project Manager

- Easy project data handling
- Samples management
- PICS and PIXIT data input and validation
- Import/export PICS and PIXIT data from/to a CSV file
- Improved Static Conformance Review

- PHY\_Data\_Rates - 8 Item(s)**: D.1.A through D.1.H, all with "TRUE" values.
- TFCs - 2 Item(s)**: T.2.A and T.2.B, both with "TRUE" values.
- Band\_Groups - 6 Item(s)**: G.3.A through G.3.F, all with "TRUE" values.
- Support - 14 Item(s)**: S.4 through S.25, all with "TRUE" values.
- Beacon\_Protocol - 6 Item(s)**: B.5.A through B.5.F, all with "TRUE" values.
- MAC\_Policies - 5 Item(s)**: M.11.A through M.24.A, all with "TRUE" values.

The interface also includes a sidebar with icons for "PICS Editor", "PIXIT Editor", "General Parameter Editor", "Samples", "Scripts", and "Results". A "Parameter Details" panel on the right shows details for the selected test case, including "Reference", "Group", "Title", "Internal Name", and "Type".

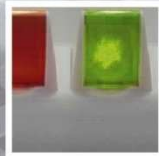

# Key features

## ✓ Test Campaign Editor

- Test Case applicability calculated in “real time”
- Powerful Test Case parameters data input and validation
- Operator notes
- Filtering (by applicability, result, etc)

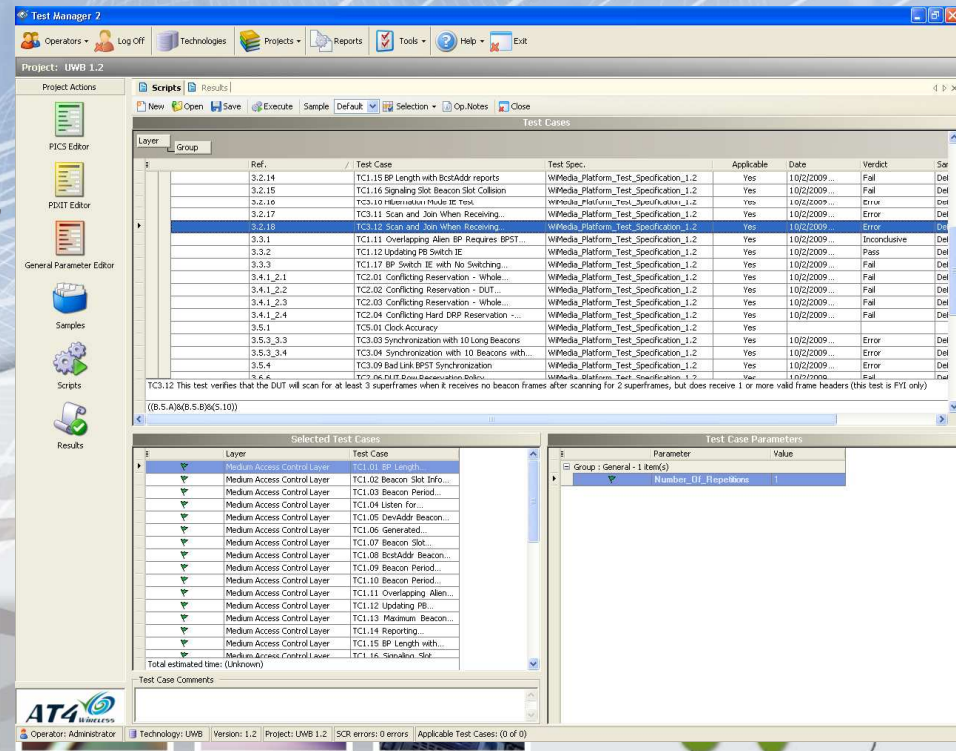

Ref.	Test Case	Test Spec.	Applicable	Date	Verdict
3.2.14	TC1.15 BP Length with BcAddr reports	WMedia_Platform_Test_Specification_1.2	Yes	10/2/2009	Fail
3.2.15	TC1.16 Signaling Slot Collision	WMedia_Platform_Test_Specification_1.2	Yes	10/2/2009	Fail
3.2.16	TC3.10 Hibernation Wake Up Test	WMedia_Platform_Test_Specification_1.2	Yes	10/2/2009	Error
3.2.17	TC3.11 Scan and Join When Receiving	WMedia_Platform_Test_Specification_1.2	Yes	10/2/2009	Error
3.2.18	TC3.12 Scan and Join When Receiving	WMedia_Platform_Test_Specification_1.2	Yes	10/2/2009	Error
3.3.1	TC1.11 Overlapping Alien BP Requires BPST	WMedia_Platform_Test_Specification_1.2	Yes	10/2/2009	Inconclusive
3.3.2	TC1.12 Updating PB Switch IE	WMedia_Platform_Test_Specification_1.2	Yes	10/2/2009	Pass
3.3.3	TC1.17 BP Switch IE with No Switching	WMedia_Platform_Test_Specification_1.2	Yes	10/2/2009	Fail
3.4.1_2.1	TC2.01 Conflicting Reservation - Whole	WMedia_Platform_Test_Specification_1.2	Yes	10/2/2009	Fail
3.4.1_2.2	TC2.02 Conflicting Reservation - DUT	WMedia_Platform_Test_Specification_1.2	Yes	10/2/2009	Fail
3.4.1_2.3	TC2.03 Conflicting Reservation - Whole	WMedia_Platform_Test_Specification_1.2	Yes	10/2/2009	Fail
3.4.1_2.4	TC2.04 Conflicting Hard DRP Reservation	WMedia_Platform_Test_Specification_1.2	Yes	10/2/2009	Fail
3.5.1	TC3.01 Clock Accuracy	WMedia_Platform_Test_Specification_1.2	Yes	10/2/2009	Fail
3.5.3_3.3	TC3.03 Synchronization with 10 Long Beacons	WMedia_Platform_Test_Specification_1.2	Yes	10/2/2009	Error
3.5.3_3.4	TC3.04 Synchronization with 10 Beacons with	WMedia_Platform_Test_Specification_1.2	Yes	10/2/2009	Error
3.5.4	TC3.09 Bad Link BPST Synchronization	WMedia_Platform_Test_Specification_1.2	Yes	10/2/2009	Error
3.4.4	TC2.06 BT 2.0 Synchronization Between	WMedia_Platform_Test_Specification_1.2	Yes	10/2/2009	Fail

The interface also includes a sidebar with icons for Project Actions, PICCS Editor, PKT Editor, General Parameter Editor, Samples, Scripts, and Results. At the bottom, there is a status bar showing the operator as Administrator, technology as UWB, version as 1.2, and project as UWB 1.2. The AT4 logo is visible in the bottom left corner.

# Key features

## ✓ Results Management

- Result Statistics
- Results Comments
- Results can be changed and checked (purpose achieved but test case failed)
- Results can be grouped by several categories

Reference	Test Case	Start Time	Duration	Estimated Time	Result
3.2.3	TC1.01 BP Length Expansion	02/10/2009 11:52:21	00:01:16	Unknown	Fail
3.2.1	TC1.02 Beacon Slot Info Test	02/10/2009 11:53:37	00:02:01	Unknown	Pass
3.2.5	TC1.03 Beacon Period Length Extension by Test Sy	02/10/2009 11:55:37	00:02:26	Unknown	Pass
3.2.6	TC1.04 Listen for Required Portion of a Slot Test	02/10/2009 11:58:03	00:02:27	Unknown	Fail
3.2.7	TC1.05 BestAddr Beacon Slot Collision	02/10/2009 12:00:31	00:02:08	Unknown	Pass
3.2.2	TC1.06 Generated DevAddr Conflict Test	02/10/2009 12:02:39	00:01:49	Unknown	Pass
3.2.9	TC1.07 Beacon Slot Collision after Stopped Transm	02/10/2009 12:04:28	00:01:55	Unknown	Pass
3.2.8	TC1.08 BestAddr Beacon Slot Collision (Optional)	02/10/2009 12:06:22	00:01:42	Unknown	Pass
3.2.10	TC1.09 Beacon Period Contraction in Move Cases	02/10/2009 12:08:05	00:01:37	Unknown	Pass
3.2.11	TC1.10 Beacon Period Contraction Where Move Is I	02/10/2009 12:09:42	00:01:36	Unknown	Pass
3.3.1	TC1.11 Overlapping Alien BP Requires BPST Realign	02/10/2009 12:11:18	00:00:15	Unknown	Unknown
3.3.2	TC1.12 Updating PS Switch IE	None	00:00:00	Unknown	Unknown
4. Test Case 1.13	TC1.13 Maximum Beacon Slot Usage	None	00:00:00	Unknown	Unknown
3.2.13	TC1.14 Reporting Unaligned Beacon frame in BPOII	None	00:00:00	Unknown	Unknown
3.2.14	TC1.15 BP Length with BestAddr reports	None	00:00:00	Unknown	Unknown
3.2.15	TC1.16 Signaling Slot Beacon Slot Collision	None	00:00:00	Unknown	Unknown
3.3.3	TC1.17 BP Switch IE with No Switching Neighbour 1	None	00:00:00	Unknown	Unknown
3.4.1_2.1	TC2.01 Conflicting Reservation - Whole Superframe	None	00:00:00	Unknown	Unknown
3.4.1_2.2	TC2.02 Conflicting Reservation - DUT Reservation I	None	00:00:00	Unknown	Unknown
3.4.1_2.3	TC2.03 Conflicting Reservation - Whole Superframe	None	00:00:00	Unknown	Unknown
3.4.1_2.4	TC2.04 Conflicting Hard DRP Reservation - DUT/IN	None	00:00:00	Unknown	Unknown
Multiple_Localizatio	TC2.05 Existing Reservation	None	00:00:00	Unknown	Unknown
3.5.6	TC2.06 DUT Row Reservation Policy	None	00:00:00	Unknown	Unknown
3.5.7	TC2.07 Column Reservation Policy	None	00:00:00	Unknown	Unknown
3.2.4	TC3.01 Beacon Join With BP Length Extension	None	00:00:00	Unknown	Unknown
5. Test Case 3.2	TC3.02 BPST Adjustment Limit	None	00:00:00	Unknown	Unknown
3.5.3_3.3	TC3.03 Synchronization with 10 Long Beacons	None	00:00:00	Unknown	Unknown
3.5.3_3.4	TC3.04 Synchronization with 10 Beacons with the l	None	00:00:00	Unknown	Unknown
5. Test Case 3.5	TC3.05 Slowly Drifting Alien BP Requires Repeated	None	00:00:00	Unknown	Unknown
5. Test Case 3.6	TC3.06 Lots of Small Traffic Join Test	None	00:00:00	Unknown	Unknown
5. Test Case 3.7	TC3.07 Lots of Large Traffic Join Test	None	00:00:00	Unknown	Unknown
3.2.12	TC3.08 Information Elements and Reserved Fields	None	00:00:00	Unknown	Unknown
3.5.4	TC3.09 Revised BPST Synchronization	None	00:00:00	Unknown	Unknown

----- End of test case execution -----  
----- Begin test case TC1.11 Overlapping Alien BP Requires BPST Realignment execution -----  
Begin TC1.11 Overlapping Alien BP Requires BPST Realignment execution.  
Deleting 2 file(s) from test cases temp folder.  
Received 41  
Sending 40DUTCRCR0111sysCH13111TC0111MAC12ID024465010101ID024465010102  
Received 44 Components configured  
Received 44 Sniffer started  
Received 44 Generator started  
Received 44 DUT started  
Received 44 INTD started  
Status : Running    Script Start Time: 02/10/2009 11:52:21    Script Time : 00:19:13    Script Estimated Time: Unknown    Sample: Default

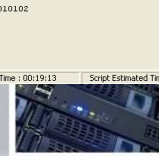
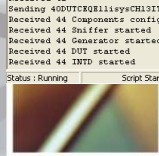
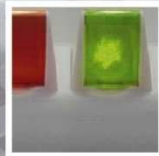

# Key features

## ✓ Results Analysis

- Logs are generated in XML format
- Besides web browser, *Tview* can be used
- *Tview* can be installed separately
- *Tview* makes text plain PDUs readable for the operator
- Custom filters can be created

Name	Value
Title	TC0111
Technology	LWB
Layer	MAC
Verdict	OK
TestDate	02/10/2009 12:13:13
TechVersion	1.2
TestSpec	
Comments	C:\Archivos de programa\Test Manager...

The middle section shows a table of rows with the following data:

ID	B	T	Time	EventName	Component	Summary
22			105.633	summary	Scripting	Summary Data (1.11)

The bottom section shows a detailed view of the event, including the following text:

**Beacon Slot Info Bitmap Errors:**

**Signal Slot Usage:**  
024465010101: slot: 0 = 0 / slot: 1 = 0  
024465010102: slot: 0 = 0 / slot: 1 = 0

**Error Summary:**  
Warning Summary:  
2 Warning: PP: Device moved to higher slot without conflict.

**Program Statistics:**  
0 => Number of superframes missed.  
906 => Total number of superframes processed.  
175773 => Total number of frames processed.

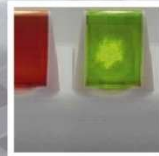

# Demonstration

## ✓ Demonstration Configuration

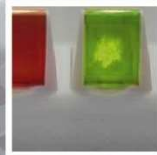
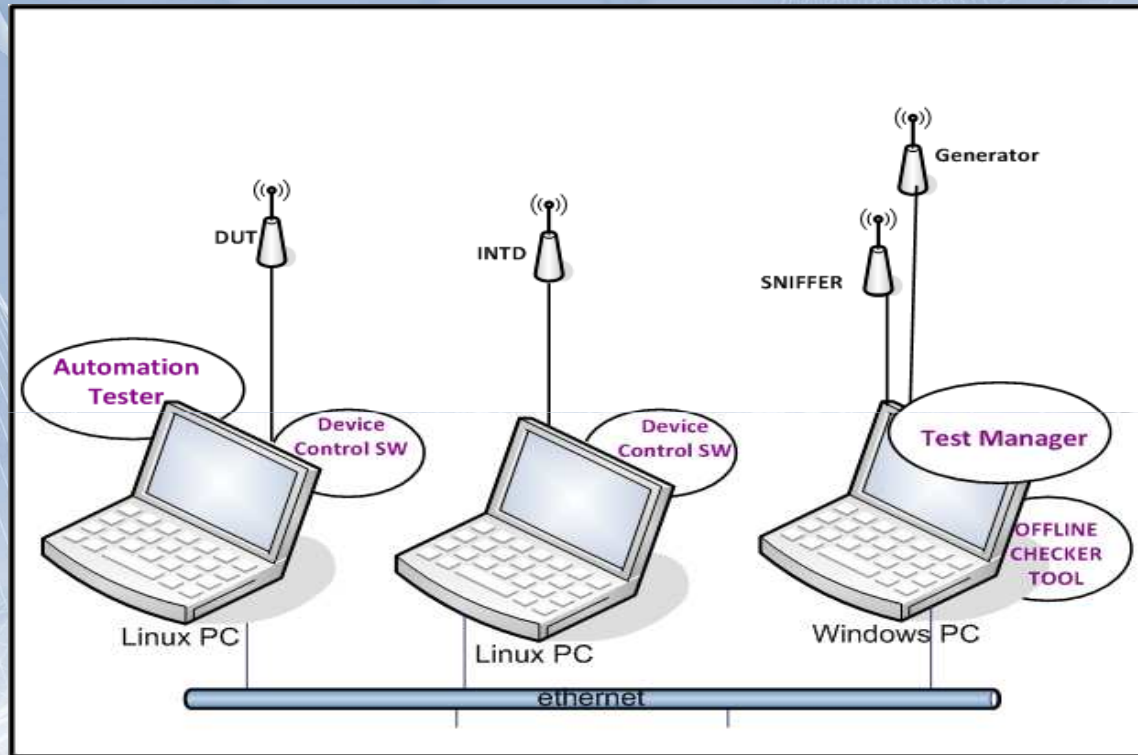

walter<sup>®</sup>

# Contacts

---

## Coordinator

Franck Le Gall (inno)

Contact@walter-uwb.eu

+334 923 884 18

## Presenter

Peter Liepa CSR

<http://www.walter-uwb.eu>

---